а/a

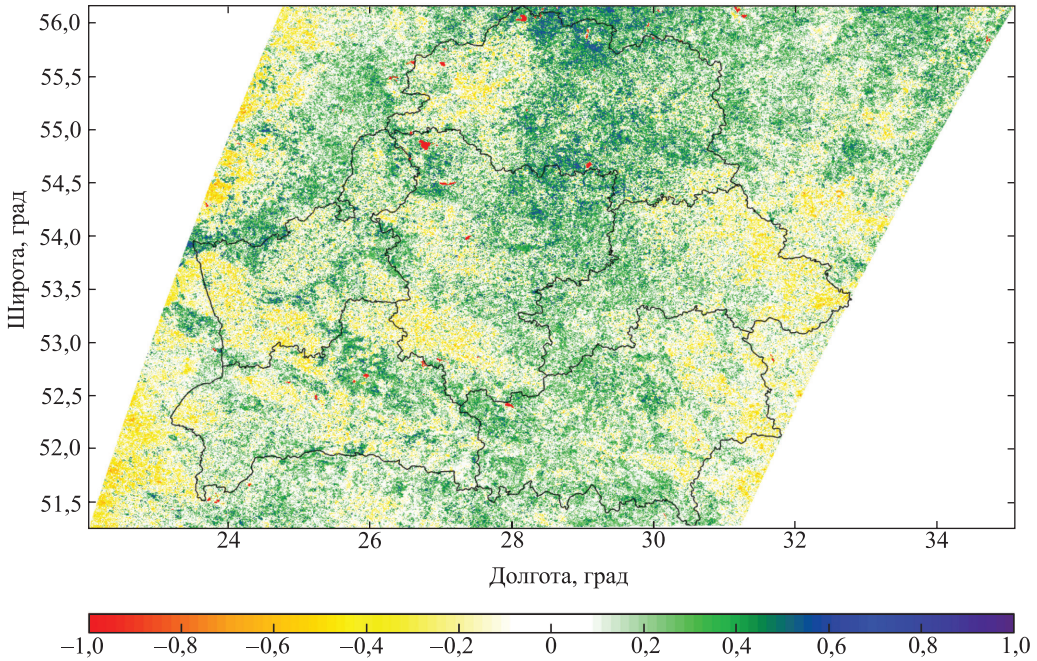
56,0
55,5
55,0
54,5
54,0
53,5
53,0
52,5
52,0
51,5
Широта, град
24
26
28
30
32
34
Долгота, град
–1,0
–0,8
–0,6
–0,4
–0,2
0
0,2
0,4
0,6
0,8
1,0

б/b

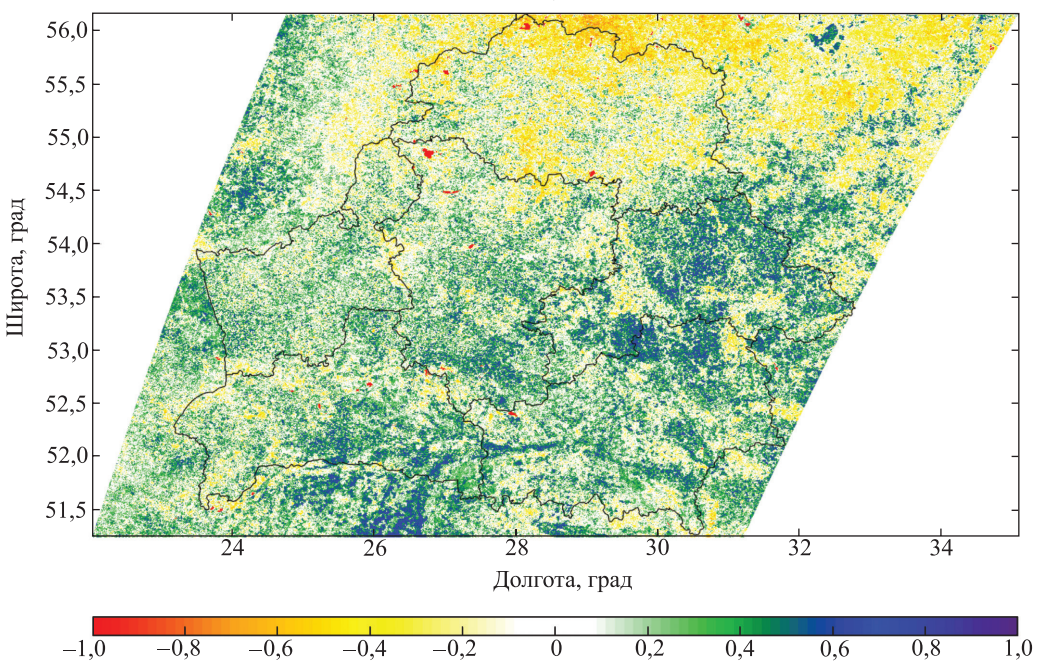
56,0
55,5
55,0
54,5
54,0
53,5
53,0
52,5
52,0
51,5
Широта, град
24
26
28
30
32
34
Долгота, град
–1,0
–0,8
–0,6
–0,4
–0,2
0
0,2
0,4
0,6
0,8
1,0