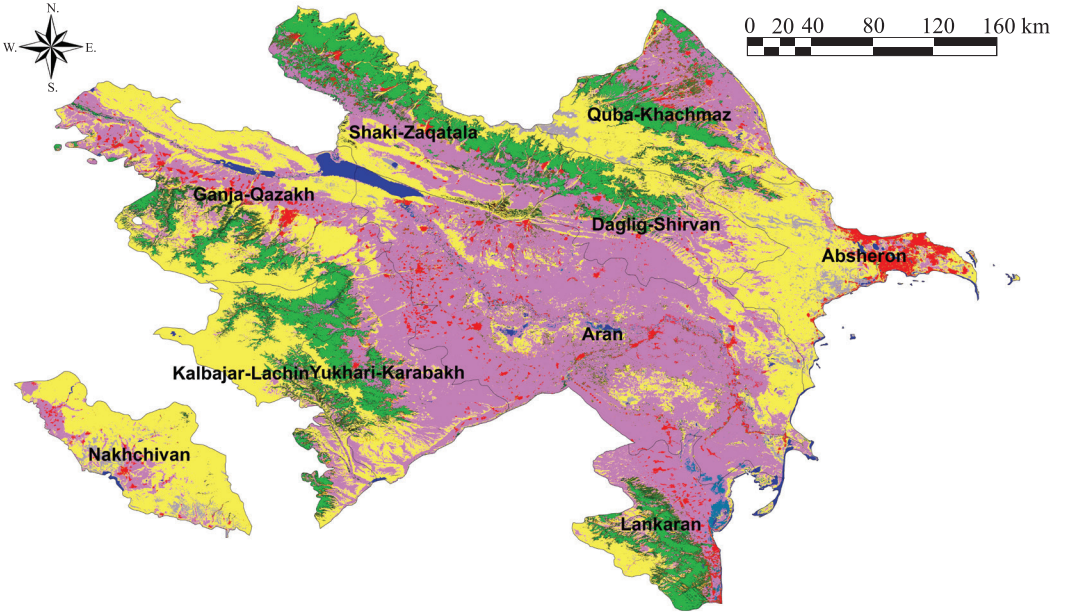

Shruband – 997.5 km^2 (1.16 %)
Herbaceous vegetation – 29 131 km^2 (33.7 %)
Herbaceous vetland – 656 km^2 (0.75 %)
Bare / sparse vegetation – 1645 km^2 (1.9 %)
Cropland – 35 682 km^2 (41.3 %)
Built-up – 2981 km^2 (3.5 %)
Open forest – 3983 km^2 (4.6 %)
Evergreen needle-leaved – 116 km^2 (0.19 %)
Deciduous broadleaved – 8718 km^2 (10 %)
Closed forest – 2518 km^2 (2.9 %)