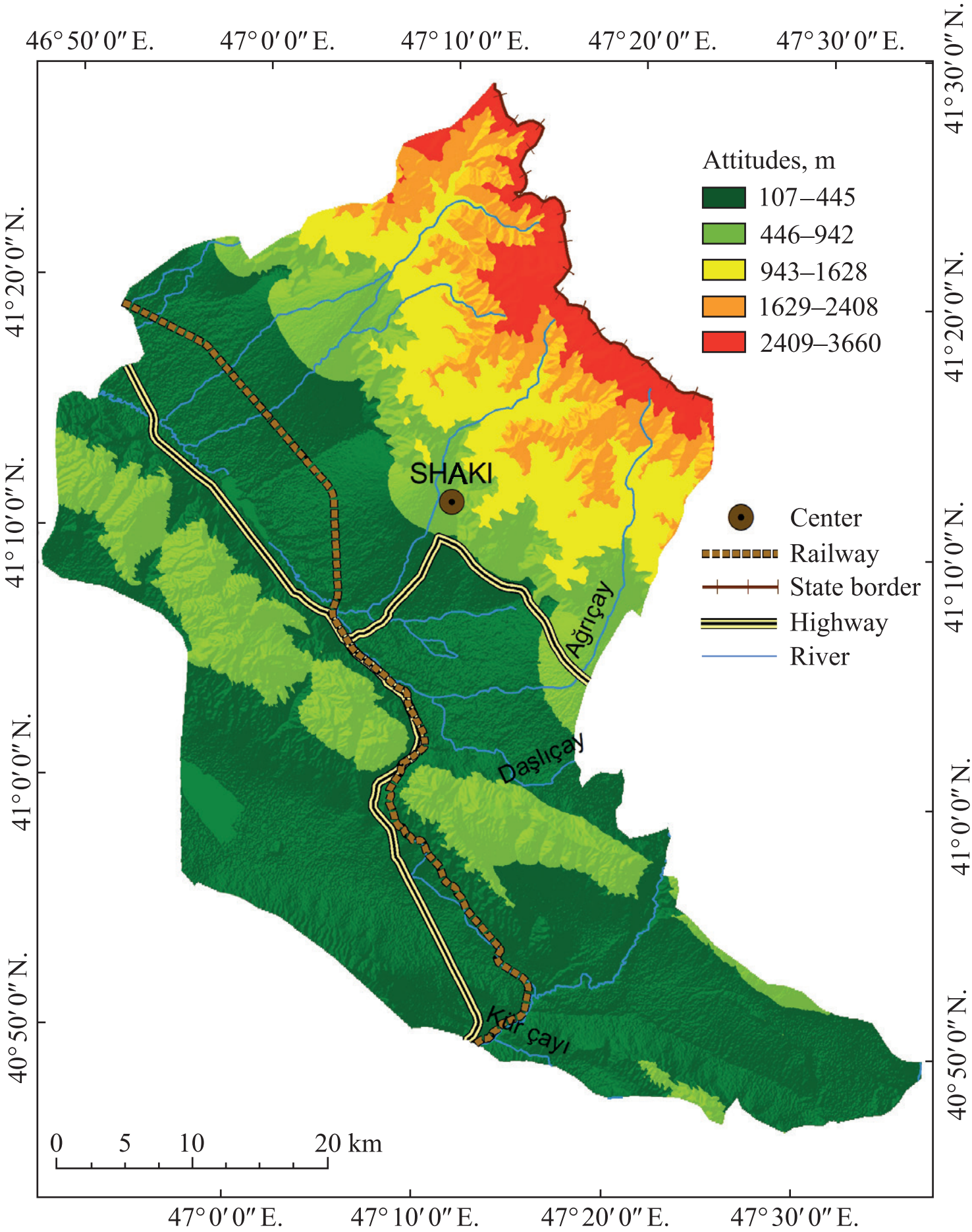

Fig. 1. Studied area (Shaki district) (prepared in *ArcGIS 10.3*)