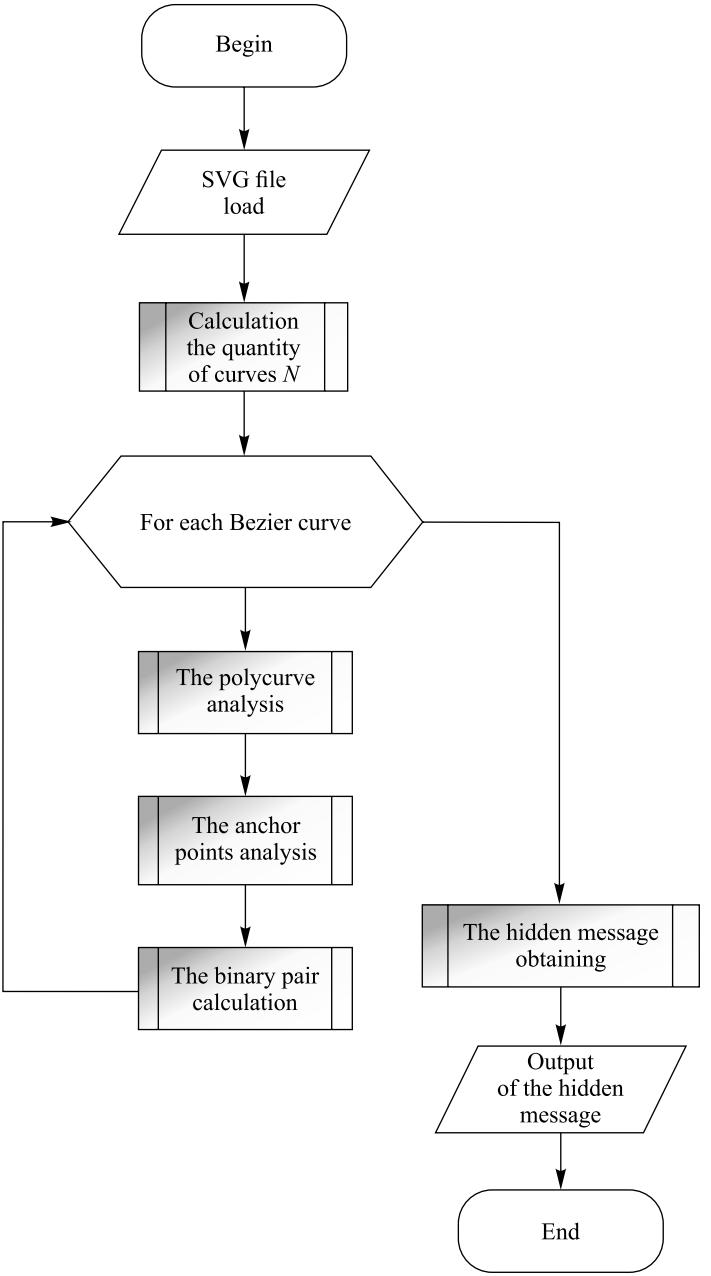

Fig. 10. Block diagram of the algorithm of a message extraction from the stego container